HCI Group 8

Gantt Chart Template © 2006-2018 by Vertex42.com.

Project Start Date: 1.06.2021

Display Week: 1
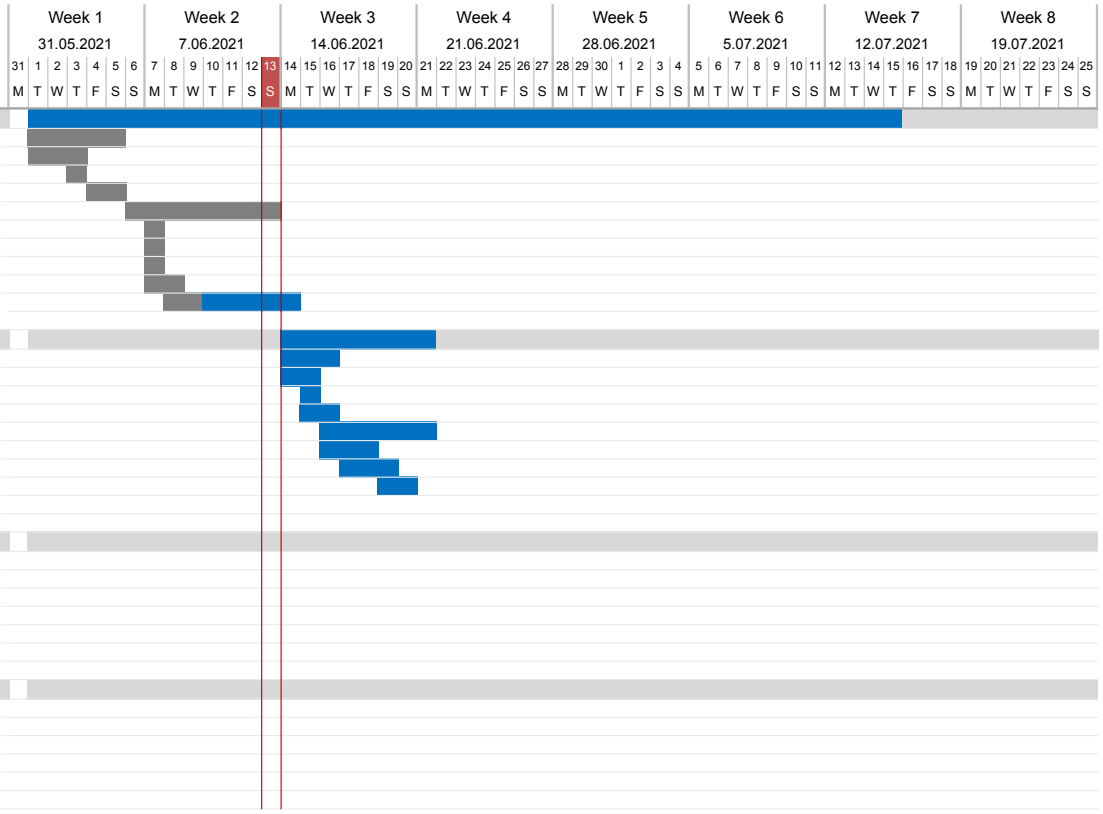
WBS	TASK	Reponsible	START	END	DAYS	% DONE	WORK DAYS
1	**HiFi Prototyping (1st Iteration)**		2021/6/1	2021/7/15			
.1	Preparation HiFi Protype (from previous phase)		2021/6/1	2021/6/5	5	100%	4
.1	Reflection from Paper Prototype		2021/6/1	2021/6/3	3	100%	3
.1	Summarization improvements in HiFi Prototype		2021/6/3	2021/6/3	1	100%	1
.1	Find improvement methods/design guidelines		2021/6/4	2021/6/5	2	100%	1
.1	HiFi Prototype Building Preparation		2021/6/6	2021/6/13	8	100%	5
.1	Requirement analysis		2021/6/7	2021/6/7	1	100%	1
.1	Feature Design		2021/6/7	2021/6/7	1	100%	1
.1	Function Module building		2021/6/7	2021/6/7	1	100%	1
.1	choose a best-fit design platform		2021/6/7	2021/6/8	2	100%	2
.1	HiFi Prototype Building		2021/6/8	2021/6/14	7	40%	5
Delivarable:	1st HiFi Prototype w/ functions						
2	**HiFi Testing (1st Testing)**		2021/6/14	2021/6/21	7		6
.1	Phase 1 Preparation		2021/6/14	2021/6/16	3	0%	3
.1	Choose Heuristics (Nielsen, Tognazzini etc.)		2021/6/14	2021/6/15	2	0%	2
.1	Prepare the tasks for the evaluators		2021/6/15	2021/6/15	1	0%	1
.1	Prepare Heuristics in Survey Form		2021/6/15	2021/6/16	2	0%	2
.1	Phase 2 Evaluate		2021/6/16	2021/6/21	6	0%	4
.1	Individual Inspection using prepared documents		2021/6/16	2021/6/18	3	0%	3
.1	Document violations using adapted form/survey.		2021/6/17	2021/6/19	2		
.1	Document and Reflect process		2021/6/19	2021/6/20	1		
.1	Phase 3 Discuss			-	10	0%	-
.1	Phase 4 Documentation		-	#VALUE!	10	0%	#VALUE!
1	**HiFi Prototyping (2nd Iteration)**			2019/12/1			-
.1	Reflection from Evaluation			-		0%	-
.1	Review from Heuristics Evaluation			-		0%	-
.1	Find improvement methods			-		0%	-
.1	Plan for Improvement			-		0%	-
.1	Choose focus of feature/function design			-		0%	-
.1	Start 2nd Iteration of HiFi Prototyping			-		0%	-
Deliverable:	2nd Iteration of HiFi Prototyping						
1	**Usability Testing**						-
.1	Prepare for Usability Testing			-		0%	-
.1	Contact to potential users			-		0%	-
.1	Arrange a meeting with potential users						
.1	Preparation and Documention for Testing (as #6)						
.1	Start Usability Testing			-		0%	-
.1	Revise on Usability Testing			-		0%	-